Suite in G major

Santiago de Murcia

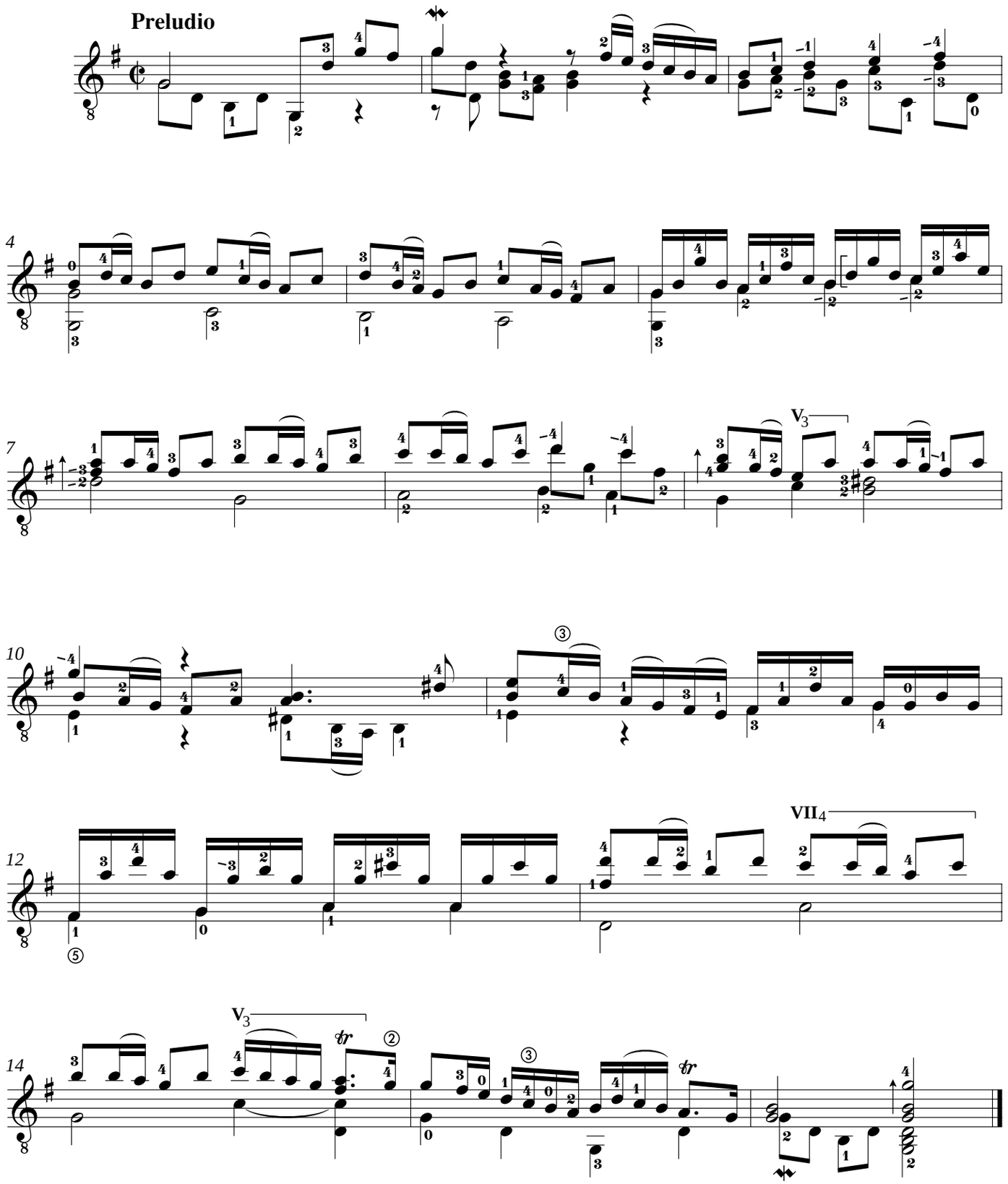

© 2004, Frank Koonce