Mille Regretz

Canción del Emperador
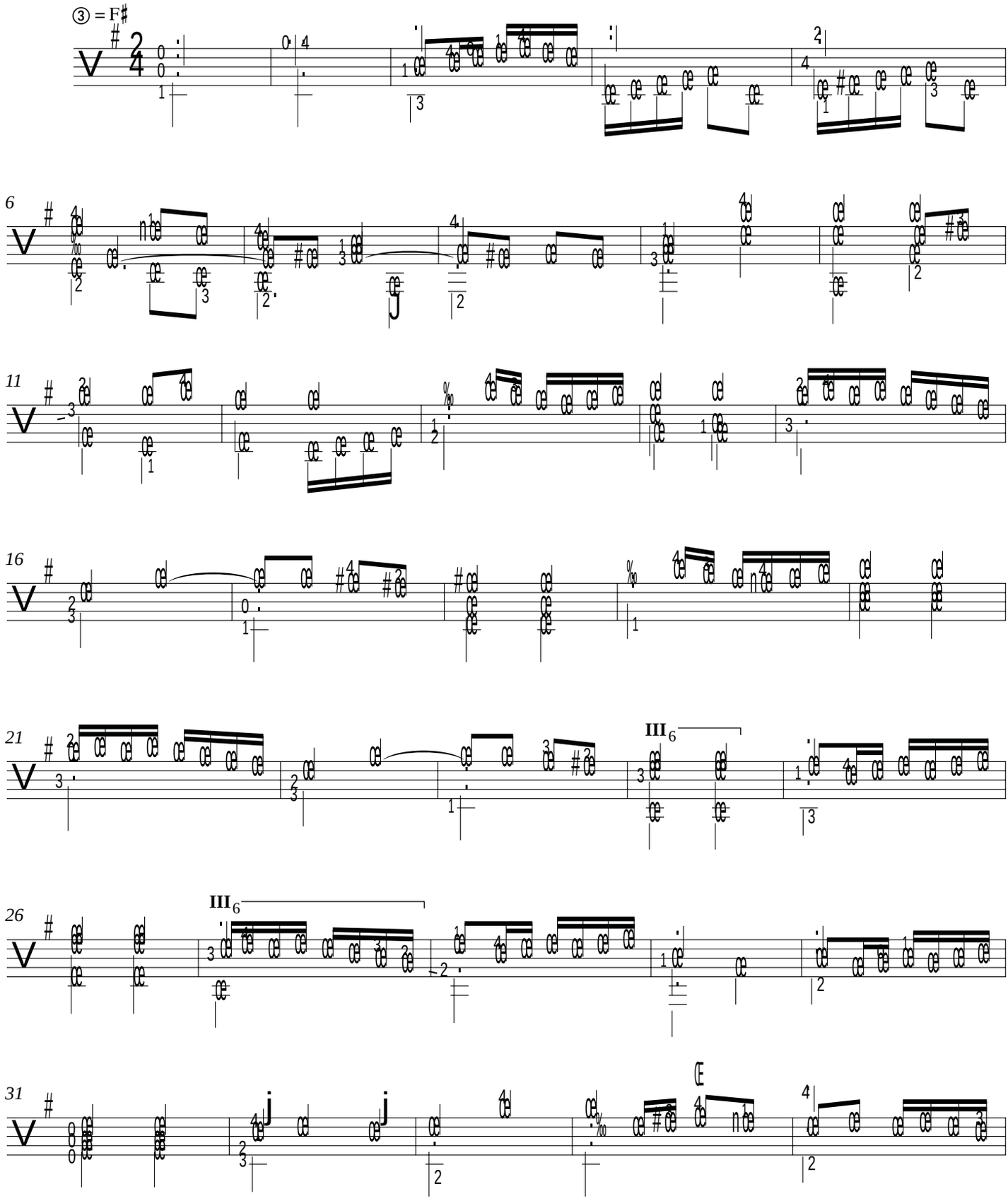
Luis de Narváez